

TYPICAL (5TH, 8TH, 11TH, 14TH) FLOOR PLAN

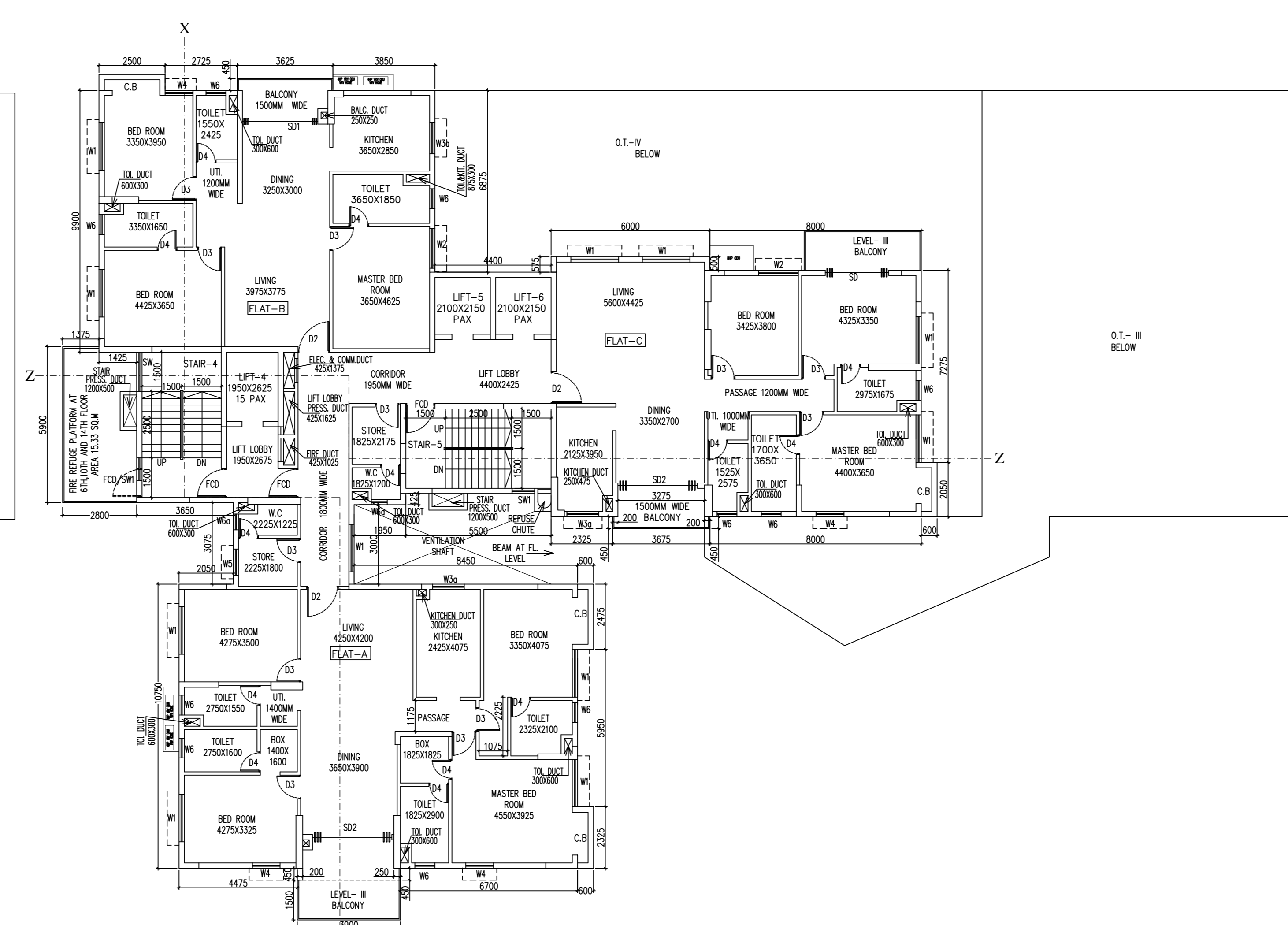

TYPICAL (7TH, 10TH, 13TH) FLOOR PLAN

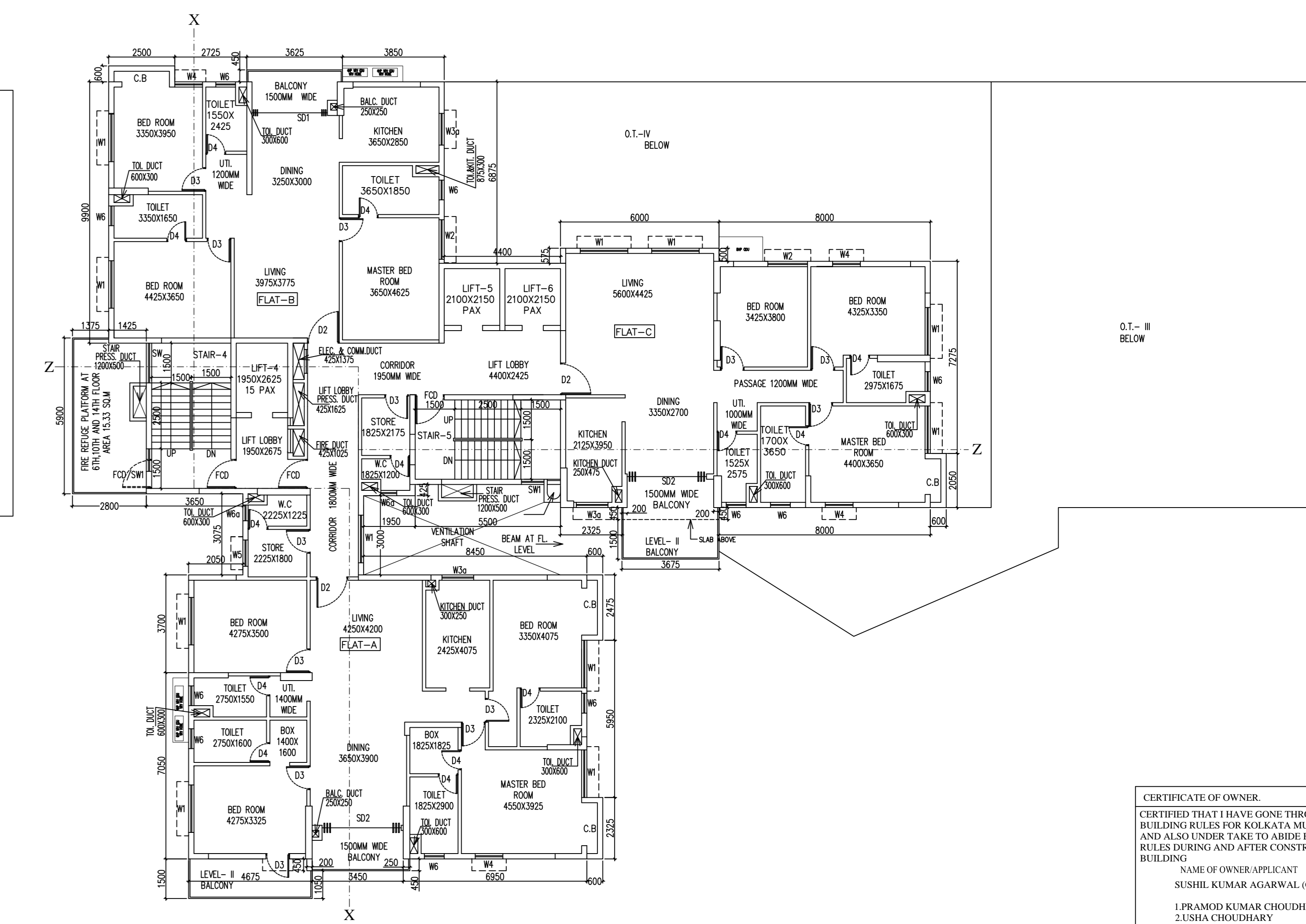

TYPICAL (6TH, 9TH, 12TH, 15TH) FLOOR PLAN

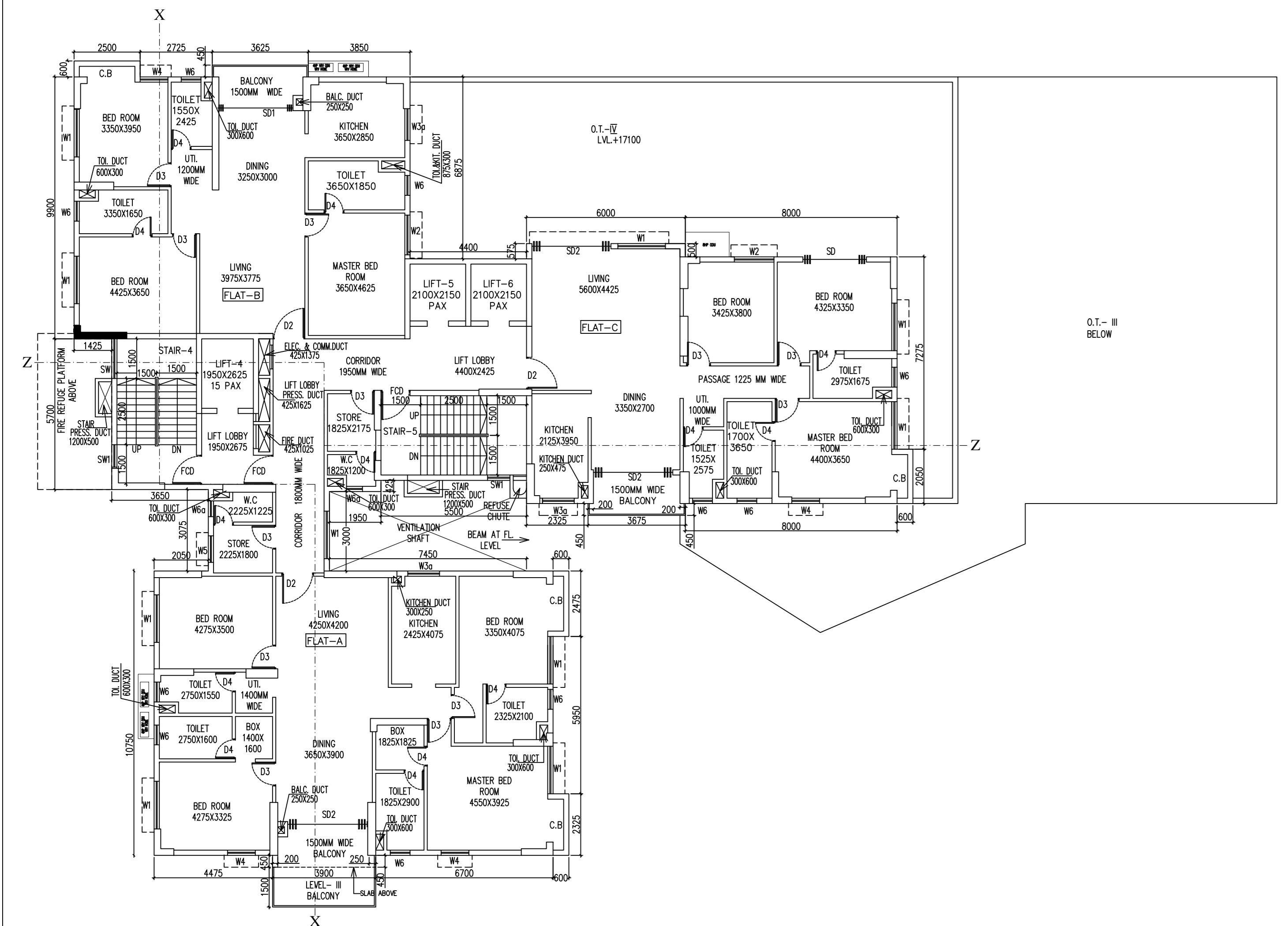

4TH FLOOR PLAN

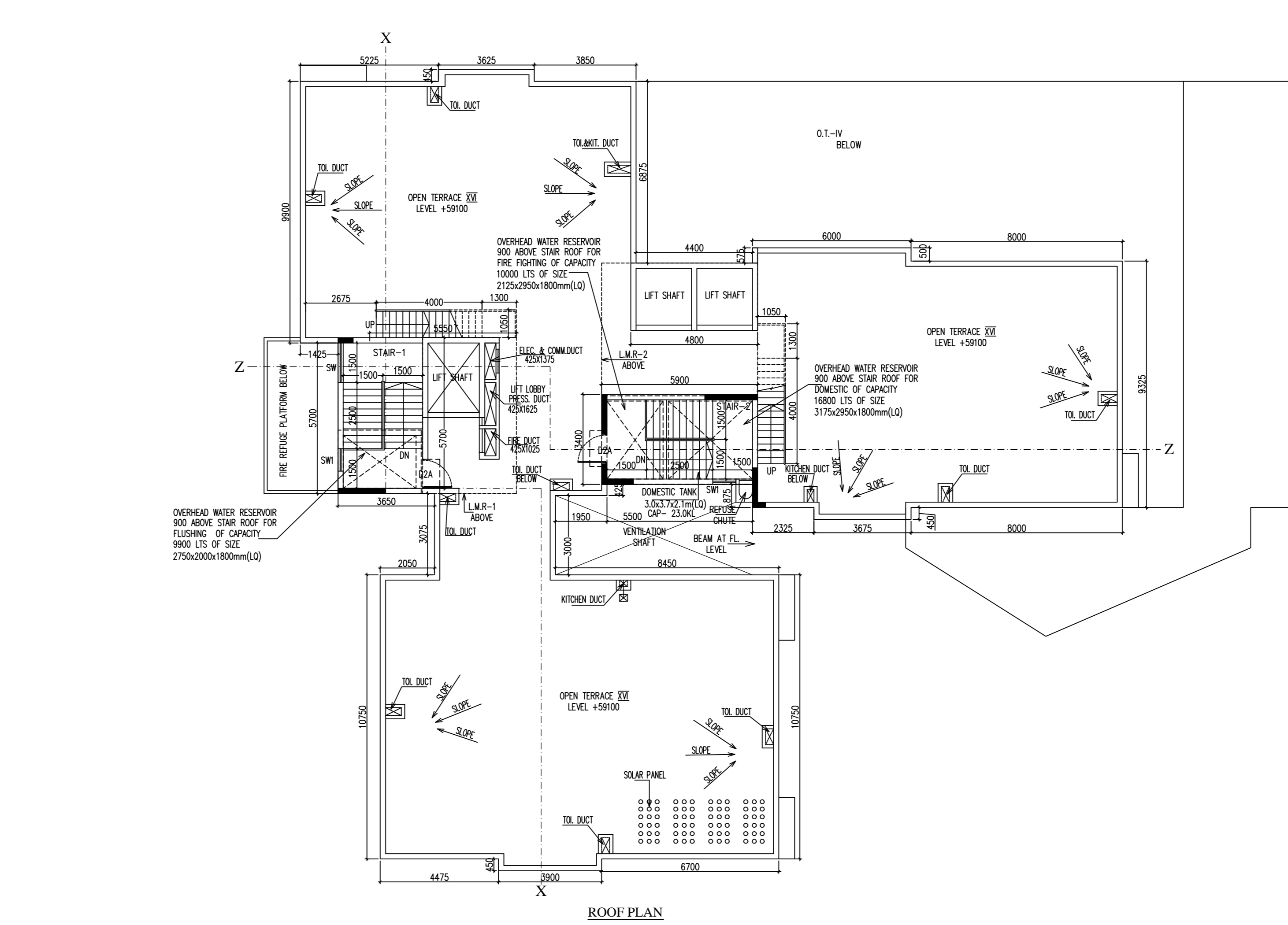

ROOF PLAN

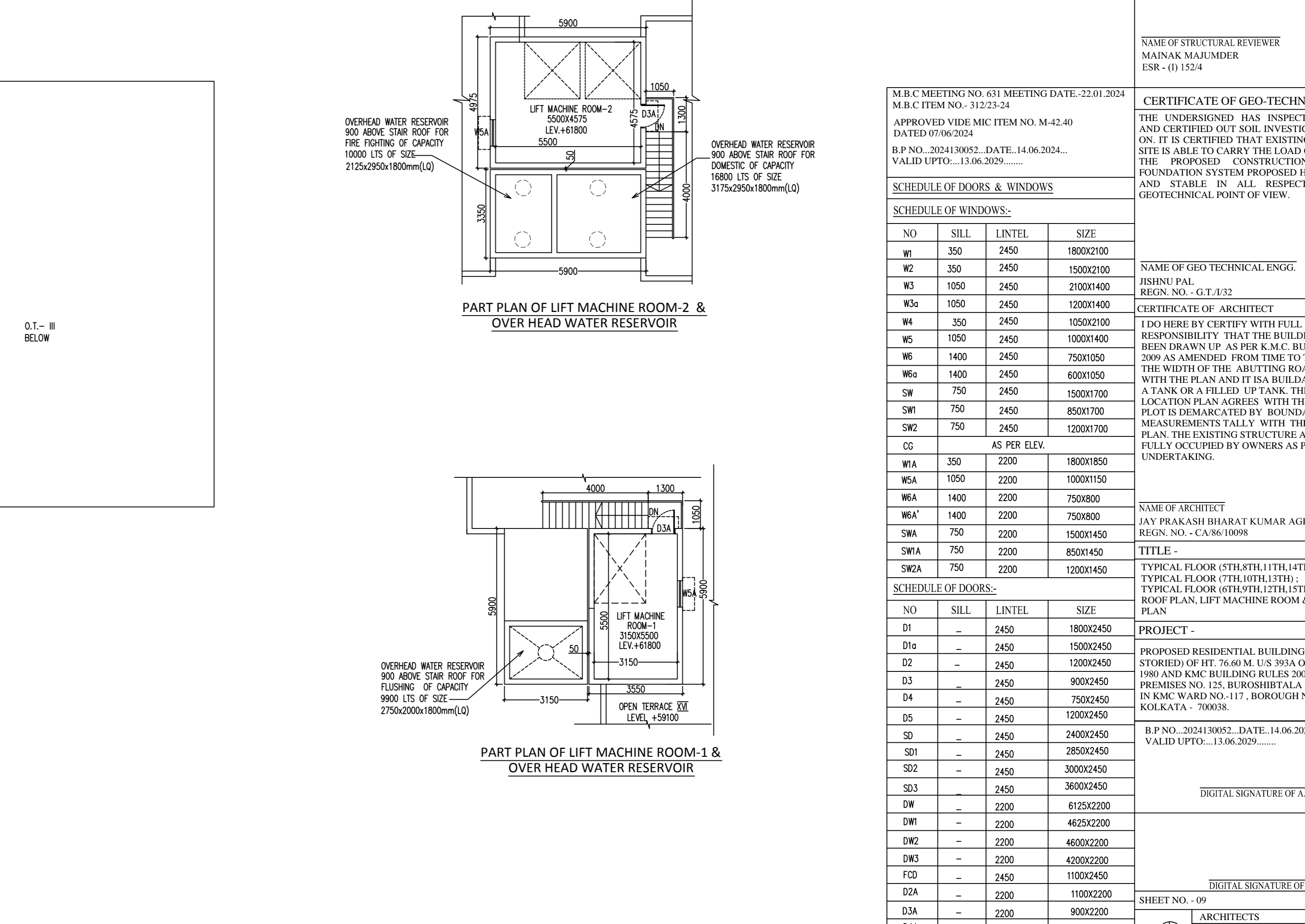

PART PLAN OF LIFT MACHINE ROOM-2 & OVER HEAD WATER RESERVOIR

PART PLAN OF LIFT MACHINE ROOM-1 & OVER HEAD WATER RESERVOIR

M.B.C MEETING NO. 611 MEETING DATE: 22.06.2024  
 M.B.C ITEM NO. 312323-24  
 APPROVED VIDE M.C. ITEM NO. M-42-40  
 DATED 07/06/2024  
 B.P. NO. 2024/3002, DATE: 14.06.2024.  
 VALID UPTO: 13.06.2029

SCHEDULE OF DOORS & WINDOWS

NO	SILL	LINTEL	SIZE
W1	350	2450	1800x2100
W2	350	2450	1500x2100
W3	1050	2450	2100x1400
W4	1050	2450	1200x1400
W5	350	2450	1550x2100
W6	1050	2450	1000x1400
W7	1400	2450	750x1050
W8	1400	2450	600x1050
W9	750	2450	850x1700
W10	750	2450	1200x1700
CG	AS PER ELEV.		
WA	350	2200	1800x1850
WA1	1050	2200	1000x1150
WA2	1400	2200	750x1050
WA3	1400	2200	720x1050
WA4	750	2200	1500x1450
WA5	750	2200	850x1450
WA6	750	2200	1200x1450

SCHEDULE OF DOORS

NO	SILL	LINTEL	SIZE
D1	-	2450	1800x2450
D2	-	2450	1500x2450
D3	-	2450	1200x2450
D4	-	2450	900x2450
D5	-	2450	750x2450
D6	-	2450	1200x2450
D7	-	2450	2400x2450
D8	-	2450	1800x2450
D9	-	2450	3000x2450
D10	-	2200	6150x2200
D11	-	2200	4825x2200
D12	-	2200	4600x2200
D13	-	2200	4300x2200
D14	-	2450	1000x2200
D15	-	2200	1000x2200
D16	-	2200	1200x2200

CERTIFICATE OF OWNER  
 CERTIFIED THAT I HAVE GONE THROUGH THE BUILDING RULES FOR KOLKATA MUNICIPALITY AND ALSO UNDER TAKE TO ABIDE BY THOSE RULES DURING AND AFTER CONSTRUCTION OF THE BUILDING.  
 NAME OF OWNER/APPLICANT: SURESH KUMAR AGARWAL (C.A.) OF 1 PRAMOD KUMAR CHOUDHARY 2 USHA CHOUDHARY 3 PRABHAT KUMAR CHOWDHARY 4 AMIT KUMAR CHOUDHARY 5 AYUSH KUMAR CHOUDHARY 6 YRASHI CHOUDHARY 7 ANIL KUMAR CHOUDHARY 8 KANISHK HEIGHT LLP.

CERTIFICATE OF STRUCTURAL ENGINEER  
 THIS IS TO CERTIFY THAT THE STRUCTURAL DESIGN AND DRAWINGS OF BOTH FOUNDATION AND SUPER STRUCTURE OF THE BUILDING HAS BEEN MADE BY ME CONSIDERING ALL POSSIBLE LOADS INCLUDING THE SEISMIC LOAD AS PER THE NATIONAL BUILDING CODE OF INDIA AND CERTIFIED THAT IT IS SAFE AND STABLE IN ALL RESPECTS.  
 SOIL TEST REPORT HAS BEEN DONE BY JP GEO CONSULTANT AT 66 ANDUL ROAD, HOWRAH-711006.

NAME OF STRUCTURAL ENG. DRIDAS BISWAS  
 ENR - 41 272

NAME OF STRUCTURAL REVIEWER MAINAK MAJUMDER  
 ENR - 41 1524

CERTIFICATE OF GEO-TECHNICAL ENGG.  
 THE UNDERSIGNED HAS INSPECTED THE SITE AND CERTIFIED SOIL INVESTIGATION. SITE ON IT IS CERTIFIED THAT EXISTING SOIL OF THE SITE IS ABLE TO CARRY THE LOAD COMING FROM THE PROPOSED CONSTRUCTION AND THE FOUNDATION SYSTEM PROPOSED HEREIN IS SAFE AND STABLE IN ALL RESPECT FROM THE GEOTECHNICAL POINT OF VIEW.

NAME OF GEO TECHNICAL ENGG. REGION NO. C.A. 132

CERTIFICATE OF ARCHITECT  
 I DO HEREBY CERTIFY WITH FULL RESPONSIBILITY THAT THE BUILDING PLAN HAS BEEN DRAWN BY ME AS PER M.C. BUILDING RULES 2009 AS AMENDED FROM TIME TO TIME THAT THE WIDTH OF THE BUILDING ROAD CONSIST WITH THE PLAN AND IT IS A BUILDABLE SITE. NOT A FAN OR A FLEET UP PLAN. THE SITE PLAN, LOCATION PLAN AGREES WITH THE SITE. THE PLAN IS DEMARCATED BY BOUNDARY WALLS & MEASUREMENTS TALLY WITH THE REGD. DEED PLAN. THE EXISTING STRUCTURE AS SHOWN FULLY OCCUPIED BY OWNERS AS PER OWNERS UNDERTAKING.

NAME OF ARCHITECT JAY PRAKASH BHARAT KUMAR AGARWAL  
 REG. NO. - C.A. 96/1006

TITLE - TYPICAL FLOOR (5TH, 8TH, 11TH, 14TH); TYPICAL FLOOR (7TH, 10TH, 13TH); TYPICAL FLOOR (6TH, 9TH, 12TH, 15TH); PART PLAN, LIFT MACHINE ROOM & O.H.W.R. PART PLAN

PROJECT - PROPOSED RESIDENTIAL BUILDING - B-G, 333 STOREY OF HT-70.00 M. U.S. ROAD OF M.C. ACT. 1980 AND M.C. BUILDING RULES 2009 AT PREMISES NO. 65, BIRBHARATI MAIN ROAD, IN KMC WARD NO-117, BOROUGH NO.- XIII, KOLKATA - 700024

B.P. NO. 2024/3002, DATE: 14.06.2024. VALID UPTO: 13.06.2029

DIGITAL SIGNATURE OF P.E.

DIGITAL SIGNATURE OF P.E.

SHEET NO. 09

ARCHITECTS: AGARWAL & AGARWAL BARODA KOLKATA

SCALE: DATE: DEALT: CHECKED:

1:100 23.03.23 SUDIPTA MISHRA SUDIPTA